

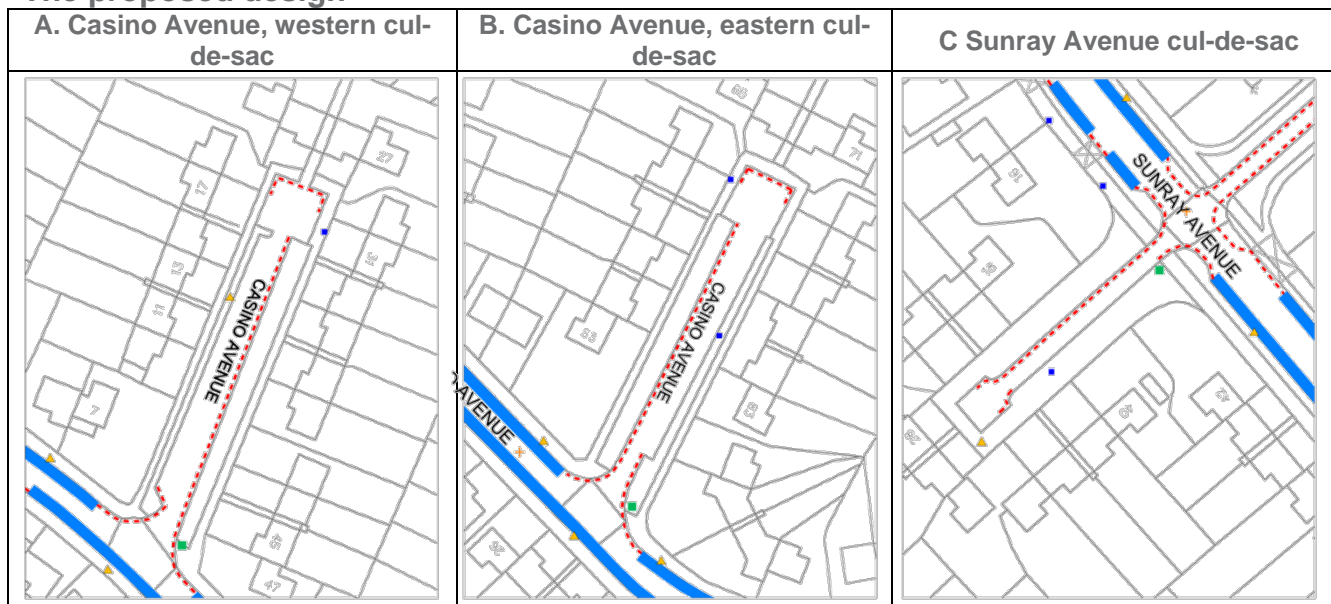

Appendix 2 – Casino Avenue and Sunray Avenue – Permit Parking Area options

The diagrams below show the proposed designs for yellow lines on Casino Avenue and Sunray Avenue. Objections have been raised by residents during the statutory consultation process for the implementation of the proposed new parking zone in the North Dulwich and Denmark Hill area.

The proposed design



KEY

Proposed double yellow line 
Proposed permit bay 

The dotted red lines on the diagrams indicate the location of proposed double yellow lines. These are proposed for safety reasons so as to keep road space clear and ensure vehicles are able to turn in the turning areas of each cul-de-sac.

These cul-de-sacs are proposed to be signed as a Permit Parking Area with an entry/exit sign at their junction with the main road and repeater plates, with double yellow lines to indicate where it is unsafe to park.

On Casino Avenue, double yellow lines are proposed at the northern ends in order to maintain a turning area for cars. Currently, up to six cars are parked in each turning area, end to the north-west or south-east kerb. See photos on separate sheet for examples of parking activity on these sections of Casino Avenue. The position of the proposed double yellow lines here is to enable cars parked in this manner to turn around to exit Casino Avenue in forward gear. Implementation of these yellow lines would result in the loss of two parking spaces at each of the Casino Avenue turning heads shown, based on the current pattern of parking at these locations

On Sunray Avenue, vehicles are typically parked at 90° to the kerb at the south-western end of the turning head.

Appendix 2 – Casino Avenue and Sunray Avenue – Permit Parking Area options

Casino Avenue and Sunray Avenue – existing parking activity

The photographs below show how residents park their cars in each of the cul-de-sacs for Casino Avenue and Sunray Avenue.



Appendix 2 – Casino Avenue and Sunray Avenue – Permit Parking Area options

Casino Avenue and Sunray Avenue – existing parking activity

The images below show an overhead view of how residents park their cars in each of the cul-de-sacs for Casino Avenue and Sunray Avenue.

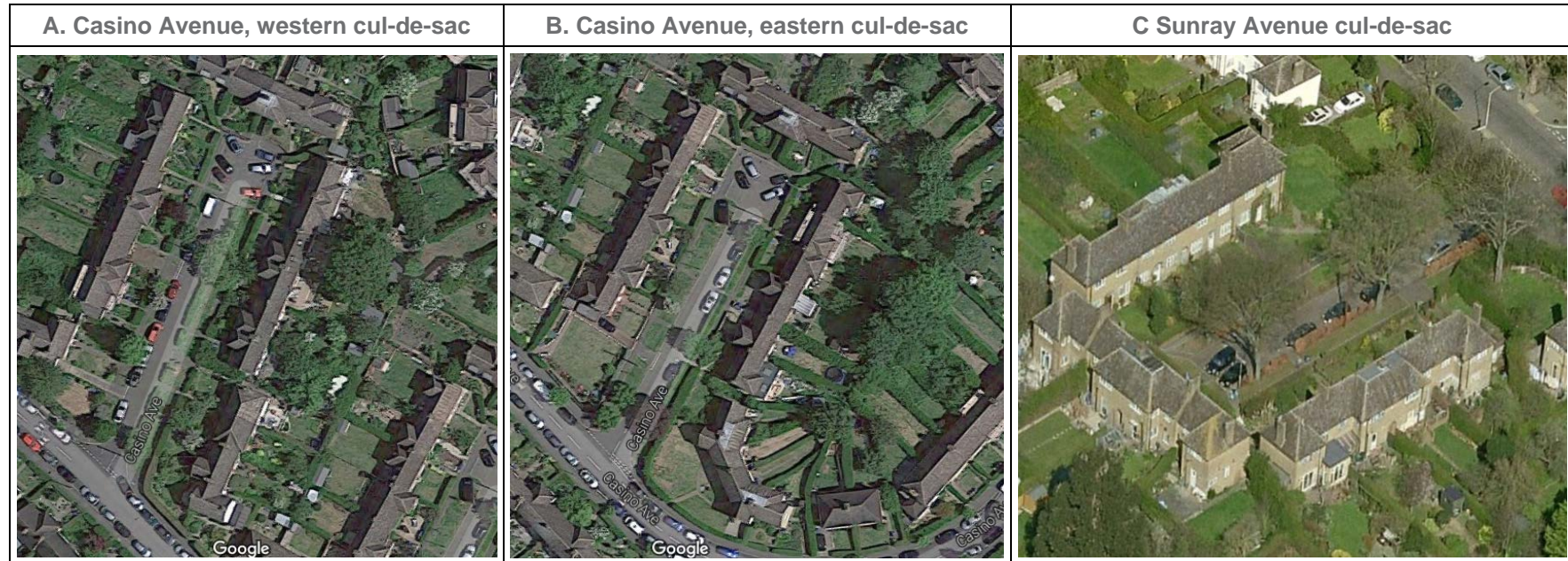

Appendix 2 – Casino Avenue and Sunray Avenue – Permit Parking Area options

The Hamlet (example existing PPA)

The photos below show the arrangement for a current Permit Parking Area in Southwark

